Fremdriftsplan tidslinje, 25. august 2022 - "Studenttjenester i folkebibliotek"
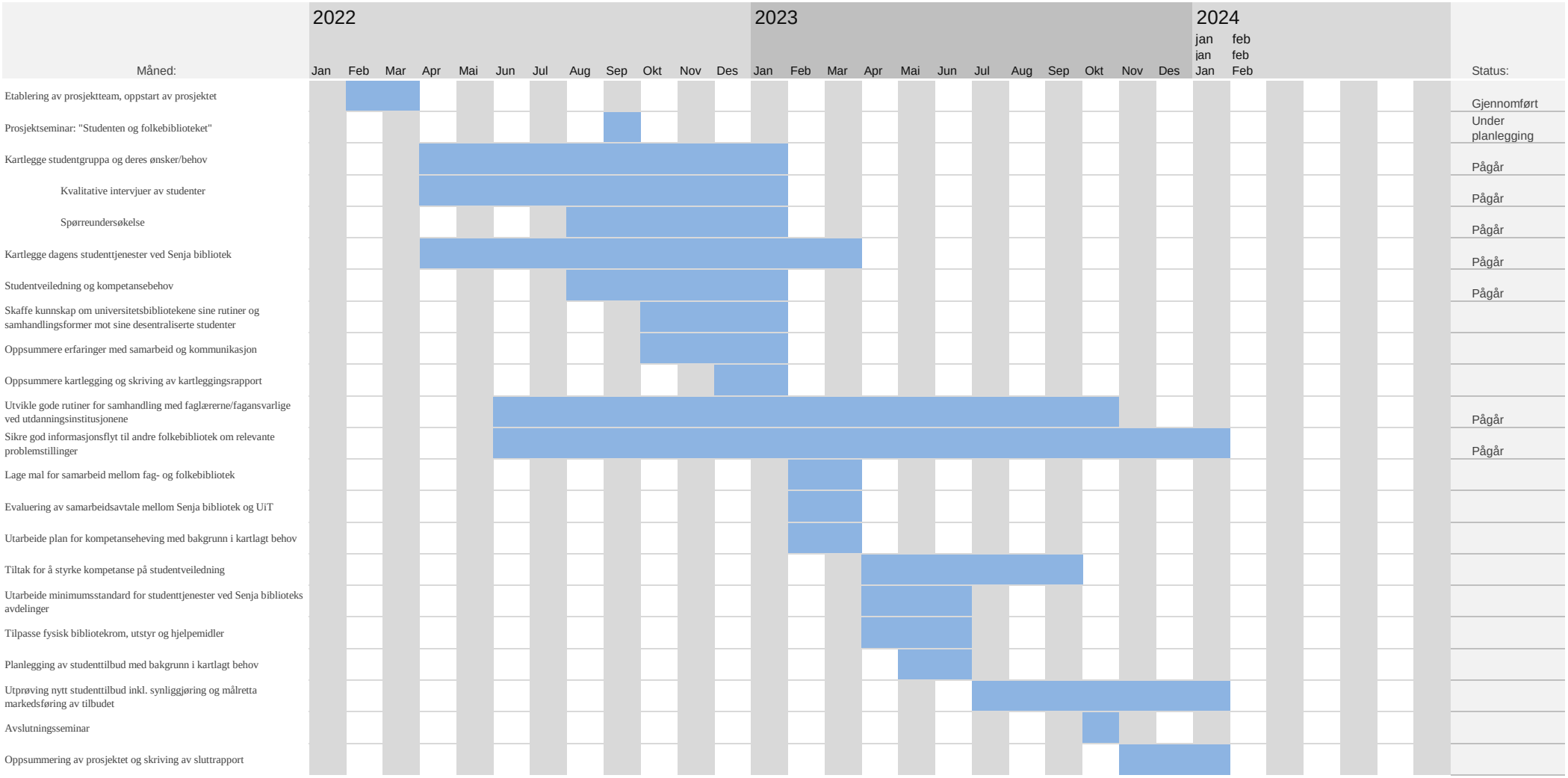
Startdato: 01.02.2022